

# SIGNATURE

## NORTH EAST

OFFICIALLY RATED THE NO.1 ESTATE AGENT IN THE NORTH EAST







 Musselburgh Circle, Cramlington NE23 8BD



# Musselburgh Circle, Cramlington NE23 8BD

**Asking Price**  
**£235,000**

Signature North East welcomes you to this well presented three-bedroom semi-detached home, located in the popular area of Cramlington. Built in 2023, this modern property is ideally positioned near the picturesque Northumberlandia, and just a short drive from Cramlington Town Centre, which boasts a wide range of amenities including a shopping centre, gym, and cinema. Excellent transport links are provided by Cramlington train station, making commuting convenient for professionals and families alike.

As you enter the home, you're welcomed through an entrance hallway, leading into a spacious living room filled with natural light from a bright window. The stylish kitchen offers attractive wall and base units, complemented by sleek countertops. Integrated appliances include a washer and dryer, fridge, and freezer, adding to the convenience of this well-designed space. There is ample room to comfortably fit a dining table, making it a perfect setting for both everyday meals and entertaining. From the kitchen, elegant French doors open out to the rear garden. A ground floor WC completes the layout.

Upstairs, the first floor hosts three bedrooms, two of which are doubles. The principal bedroom benefits from a private en-suite, adding a touch of luxury. The family bathroom is fitted with a bathtub, overhead shower, wash basin, and WC, providing everything needed for modern family living.

Externally, this home offers a spacious rear garden laid with patio, the perfect space for relaxing or entertaining outdoors. To the front, there is driveway parking available for multiple vehicles, adding further practicality to this attractive and well-located home.



PLEASE NOTE THAT THE VENDOR HAS CERTIFIED THE PROPERTY INFORMATION AND IMAGES.

# PROPERTY FLOORPLAN

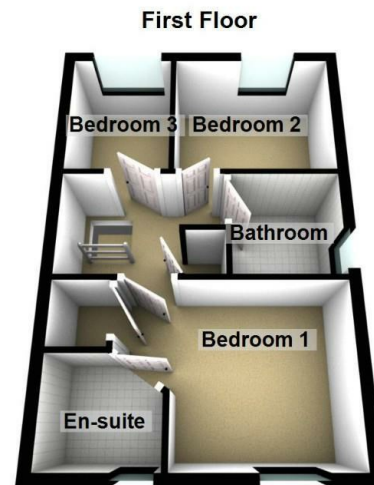
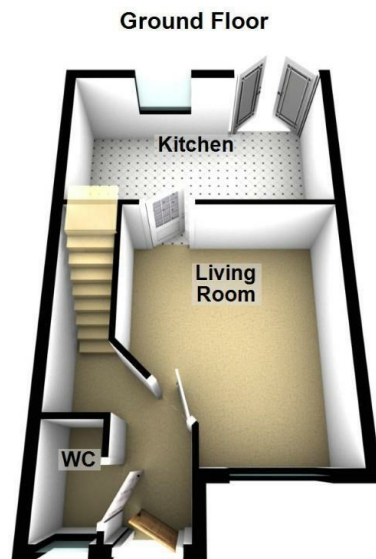

Total area: approx. 68.9 sq. metres (741.5 sq. feet)

## Measurements:

Living Room  
14'1" x 12'0"

Bathroom  
5'10" x 6'0"

Kitchen  
8'9" x 15'5"

WC  
5'5" x 3'0"

Bedroom One  
9'2" x 9'8"

Bedroom Two  
7'6" x 9'2"

Bedroom Three  
7'6" x 5'10"

En Suite  
5'3" x 5'5"

## Energy Efficiency Rating

	Current	Potential
Very energy efficient - lower running costs		
(92 plus) <b>A</b>		<b>97</b>
(81-91) <b>B</b>	<b>84</b>	
(69-80) <b>C</b>		
(55-68) <b>D</b>		
(39-54) <b>E</b>		
(21-38) <b>F</b>		
(1-20) <b>G</b>		
Not energy efficient - higher running costs		
<b>England &amp; Wales</b>		EU Directive 2002/91/EC 



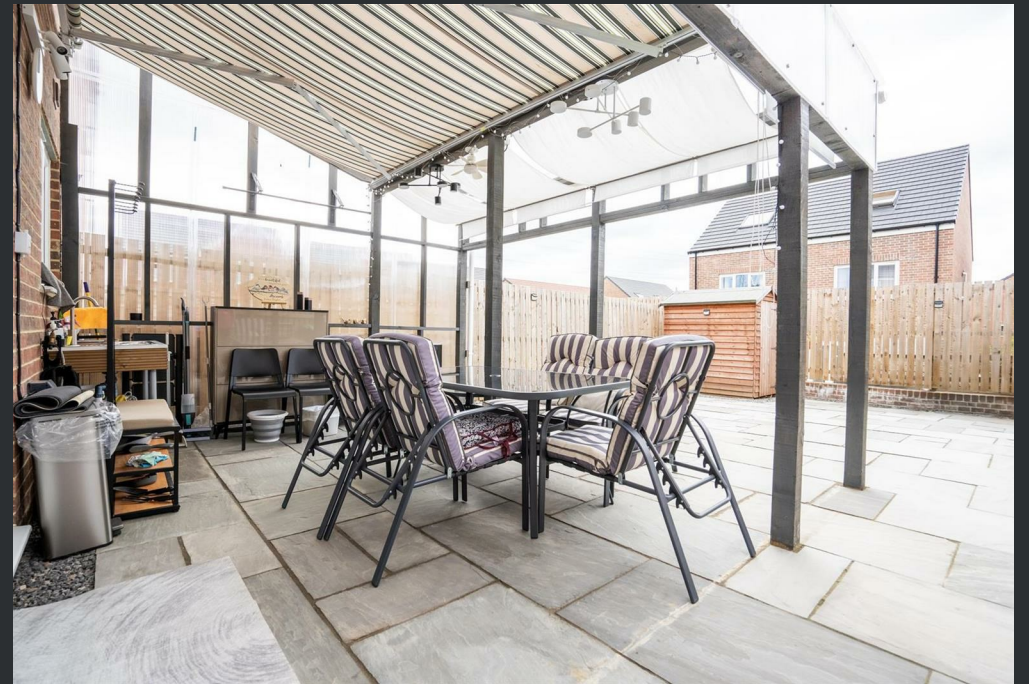





More 5 Star Customer Reviews than any other Agent based in the North East on [allAgents.co.uk](https://allAgents.co.uk)



**SALES**

**LETTINGS**

**FINANCE**

**LAW**

**WE COVER THE WHOLE OF THE NORTH EAST**

Whitley Bay  
0191 251 3344

Cramlington  
01670 897 213

Tynemouth  
0191 296 6689

Morpeth  
01670 513 966

Ponteland  
01661 820 082

Wallsend  
0191 432 4151

Alnwick  
01665 511 800

Heaton  
0191 432 4275

Forest Hall  
0191 266 9966

Other locations  
0191 640 3523

Newcastle  
0191 640 2284

Durham  
0191 303 8252

Gosforth  
0191 640 3523

Sunderland  
0191 543 6390

Whickham  
0191 432 5102

Gateshead  
0191 432 4294

Jesmond  
0191 281 1037

Killingworth  
0191 640 3602

Ryton  
0191 413 9845

Head Office &  
Lettings  
0191 253 4815

\*Highest recommended 5-star reviews than any other Estate Agent based in the North East on [allAgents.co.uk](https://allAgents.co.uk) - The UK's Largest Customer Review Website for the Property Industry & Awarded Best Estate Agency 2018 & 2019 - North East England by SME News